REV.	DATE	DESCRIPTION
A	11/08/04	ADD COUPLING NUT/ CHANGE PLATING TO NICKEL

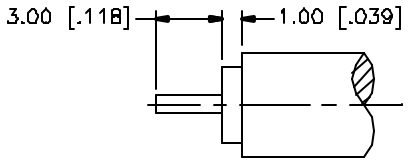

RECOMMENDED
CABLE STRIPPING DIM'S

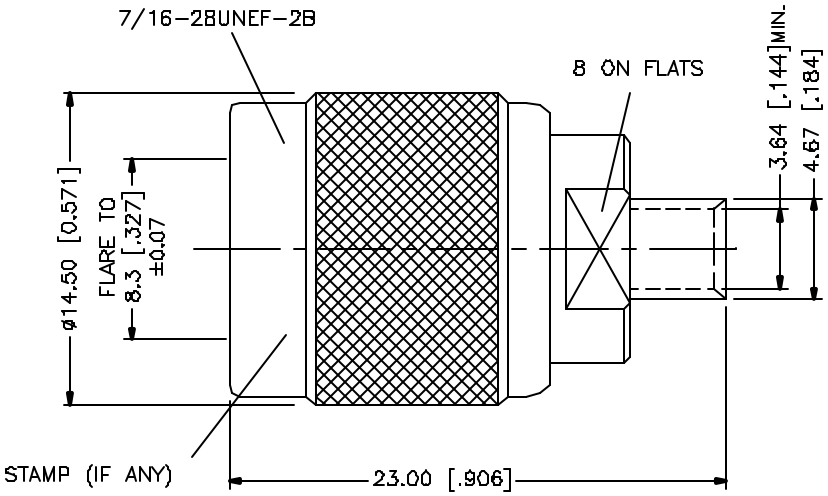

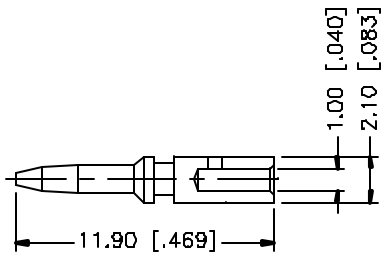

NOTE:

1. CRIMPED CONTACT PIN
   HEX CRIMP SIZE .068"

	DESCRIPTION	MATERIAL	FINISH	QTY
8				
7				
6				
5				
4	COUPLING NUT	BRASS	NICKEL	1
3	CONTACT PIN	BRASS	GOLD	1
2	INSULATOR	TEFLON	NATURAL	1
1	BODY	BRASS	NICKEL	1

UNLESS OTHERWISE SPECIFIED DIMENSIONS ARE IN MILLIMETERS, DIMENSIONS IN [ ] ARE IN INCHES AND FOR CUSTOMER REFERENCE ONLY.

UNLESS OTHERWISE SPECIFIED TOLERANCES FOR MILLIMETERS ARE:
0.5 – 8mm ± 0.20mm
8 – 30mm ± 0.40mm
30 – 120mm ± 0.50mm

UNLESS OTHERWISE SPECIFIED TOLERANCES FOR INCHES ARE:
.020 – .315 = ± 0.007"
.315 – 1.180 = ± 0.015"
1.180 – 4.724 = ± 0.020"

DO NOT SCALE DRAWING

APPROVALS		DATE
DRAWN	C.R.S.	11/08/04
CHECKED		
ISSUED		
SHEET	1 OF 1	
CAD FILE	C:/122/122386.DWG	

Amphenol Connex

PART DESCRIPTION: TNC DIRECT SOLDER PLUG (FOR .141" SEMI RIGID CABLE)

PART NO. 122386

DWG. NO. 122386.DWG | REV. A | SIZE A | SCALE NA