REV.	DATE	DESCRIPTION
NC	09/07/99	INITIAL RELEASE
A	12/15/05	UPDATE DRAWING FORMAT – MODIFY THREAD CALL OUT

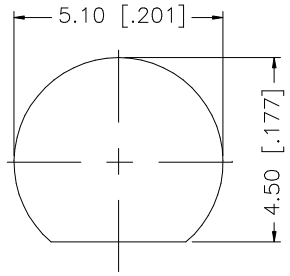

RECOMMENDED
MOUNTING HOLE

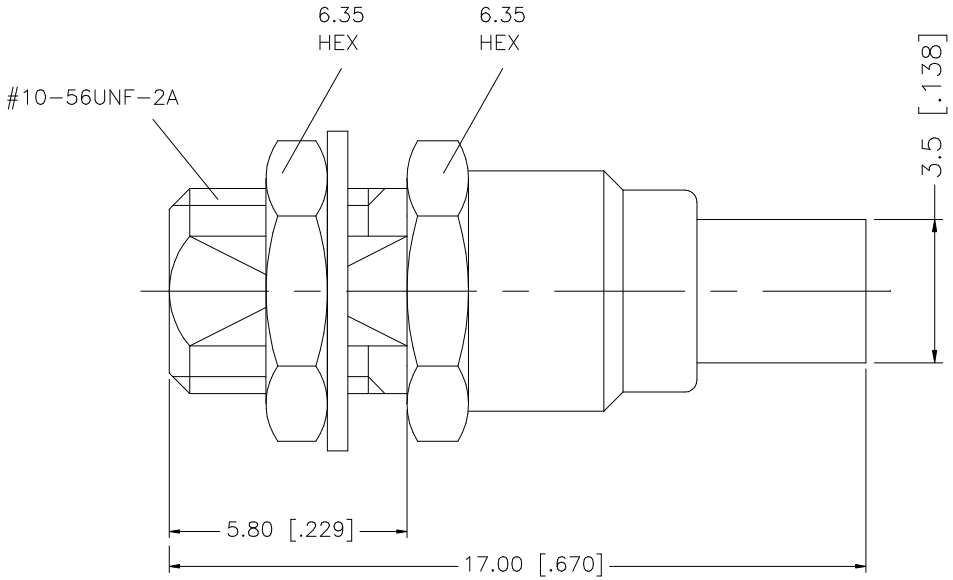

8				
7				
6				
5	HEX NUT	BRASS	GOLD	1
4	LOCK WASHER	BRASS	GOLD	1
3	CONTACT PIN	BER. COPPER	GOLD	1
2	INSULATOR	TEFLON	NATURAL	1
1	BODY	BRASS	GOLD	1
	DESCRIPTION	MATERIAL	FINISH	QTY

UNLESS OTHERWISE SPECIFIED DIMENSIONS ARE IN MILLIMETERS. DIMENSIONS IN [ ] ARE IN INCHES AND FOR CUSTOMER REFERANCE ONLY.

UNLESS OTHERWISE SPECIFIED TOLERANCES FOR MILLIMETERS ARE:
0.5 – 8mm ± 0.20mm
8 – 30mm ± 0.40mm
30 – 120mm ± 0.50mm

UNLESS OTHERWISE SPECIFIED TOLERANCES FOR INCHES ARE:
.020 – .315 = ± 0.007"
.315 – 1.180 = ± 0.015"
1.180 – 4.724 = ± 0.020"

DO NOT SCALE DRAWING

APPROVALS		DATE
DRAWN	G.R.S.	12/15/05
CHECKED		
ISSUED		
SHEET	1 OF 1	

CAD FILE C:/262/262130.DWG

Amphenol Connex

PART DESCRIPTION
MMCX BULKHEAD JACK TO JACK ADAPTER

PART NO. 262130

DWG. NO. 262130.DWG | REV. A | SIZE A | SCALE NA