

# MDRC-1119 ATM/TS

19" auxiliary display with touch screen for Air Traffic Control

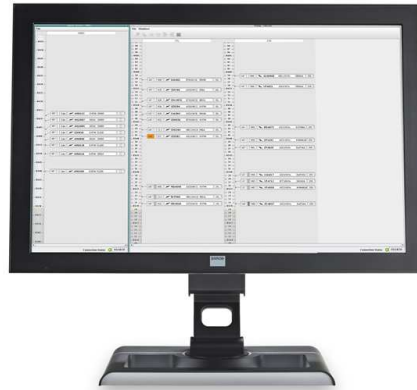

Today's ATC and ATM environments require more diverse HMI display surfaces. That's why Barco developed the MDRC-1119 ATM, a 19-inch auxiliary display with a 1,280 x 1,024 resolution and a user-friendly touch screen interface.

The high-quality LCD panel presents images with high brightness and offers a wide viewing angle. The MDRC-1119 ATM display allows for easy integration into consoles and comes with an optional protective front cover.

**BARCO**

Visibly yours

**Product specifications****MDRC-1119 ATM/TS**

<b>Active screen diagonal</b>	483 mm (19")
<b>Screen technology</b>	TFT color LCD
<b>Active screen area</b>	301 x 376 mm (11.85 x 14.80")
<b>Aspect Ratio</b>	5:4
<b>Native resolution</b>	1,280 x 1,024
<b>Pixel pitch</b>	0.294 x 0.294 mm
<b>Viewing angle</b>	178°
<b>Brightness</b>	180 cd/m <sup>2</sup> (stabilized max white)
<b>Contrast ratio</b>	1,300:1
<b>Video input signals</b>	DVI, VGA
<b>Backlight Output Stabilization (BLOS)</b>	yes
<b>Dimensions</b>	Without stand: landscape: 418 x 346 x 70 mm (16.5 x 13.6 x 2.76") With stand: Landscape: 418 x 535~425 x 223 mm
<b>Ambient Light Compensation (ALC)</b>	no
<b>Touch screen</b>	yes